Dorothea.
St. Louis.
Mo.

To my friend
Arthur E. Thomas,
N.Y.

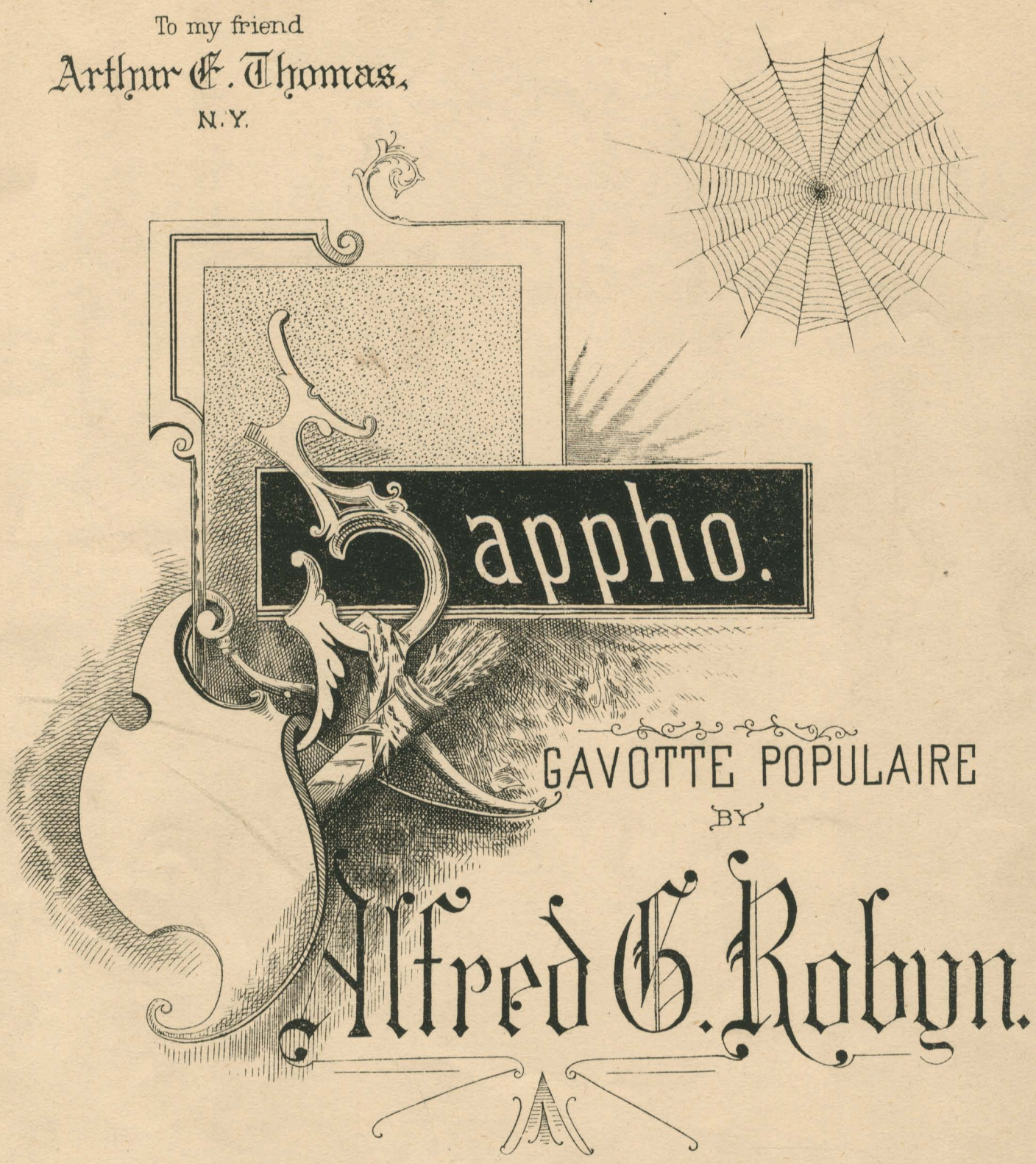

4

NEW-YORK.
William A. Pond & Co.
25 UNION SQUARE.
CHICAGO MUSIC CO. 195-197 WABASH AVE. (CHICAGO.)

Copyright 1890 by Wm. A. Pond & Co.

SAPPHO.

GAVOTTE POPULAIRE.

ALFRED G. ROBYN.

INTROD'N. Allegretto.

f *p* *f*

Tempo di Gavotte.

mf

f

Copyright. 1890 by Wm A. POND & Co

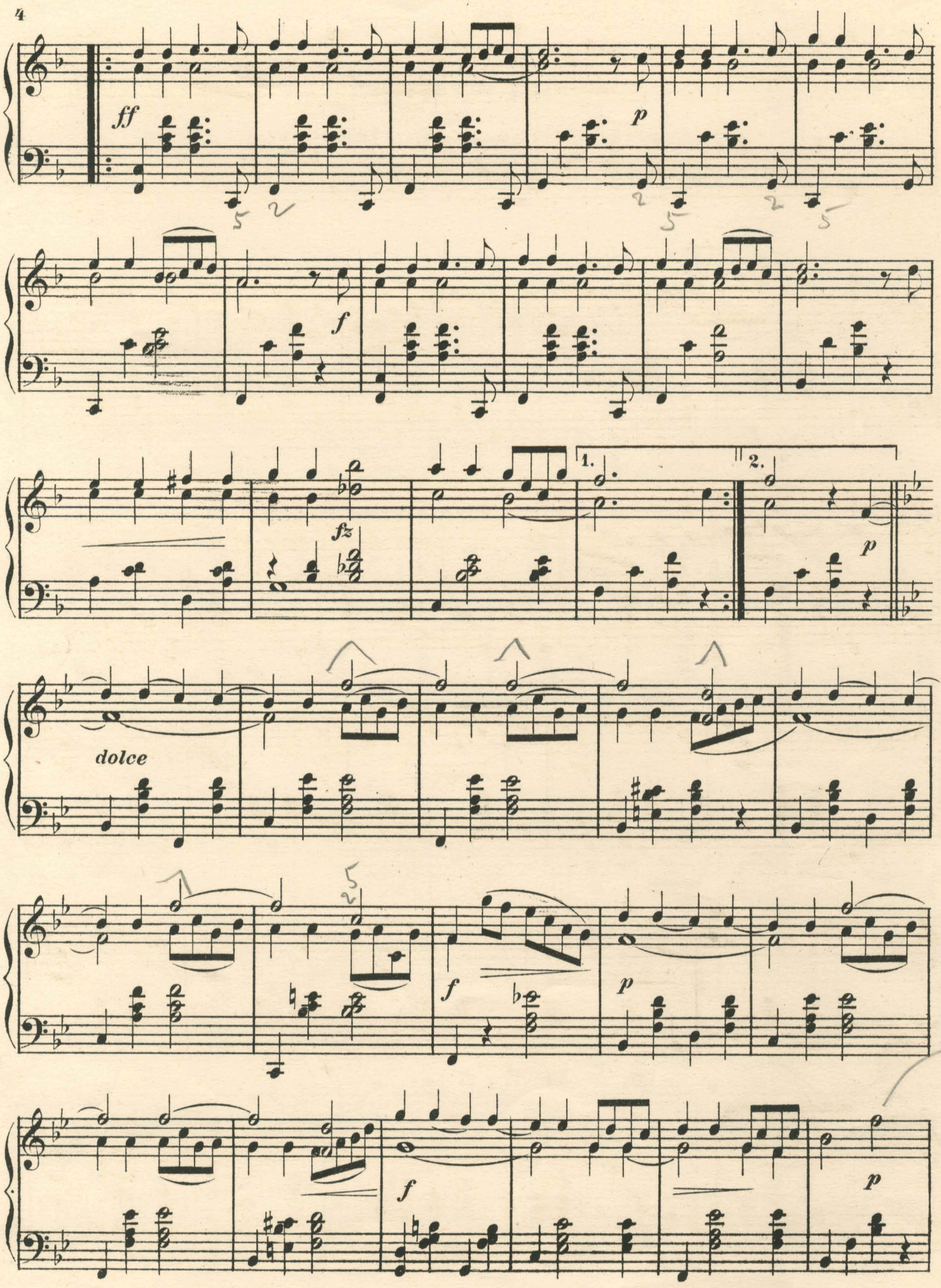
ff
p
f
fz
1.
2.
p
dolce
f
p
f
p

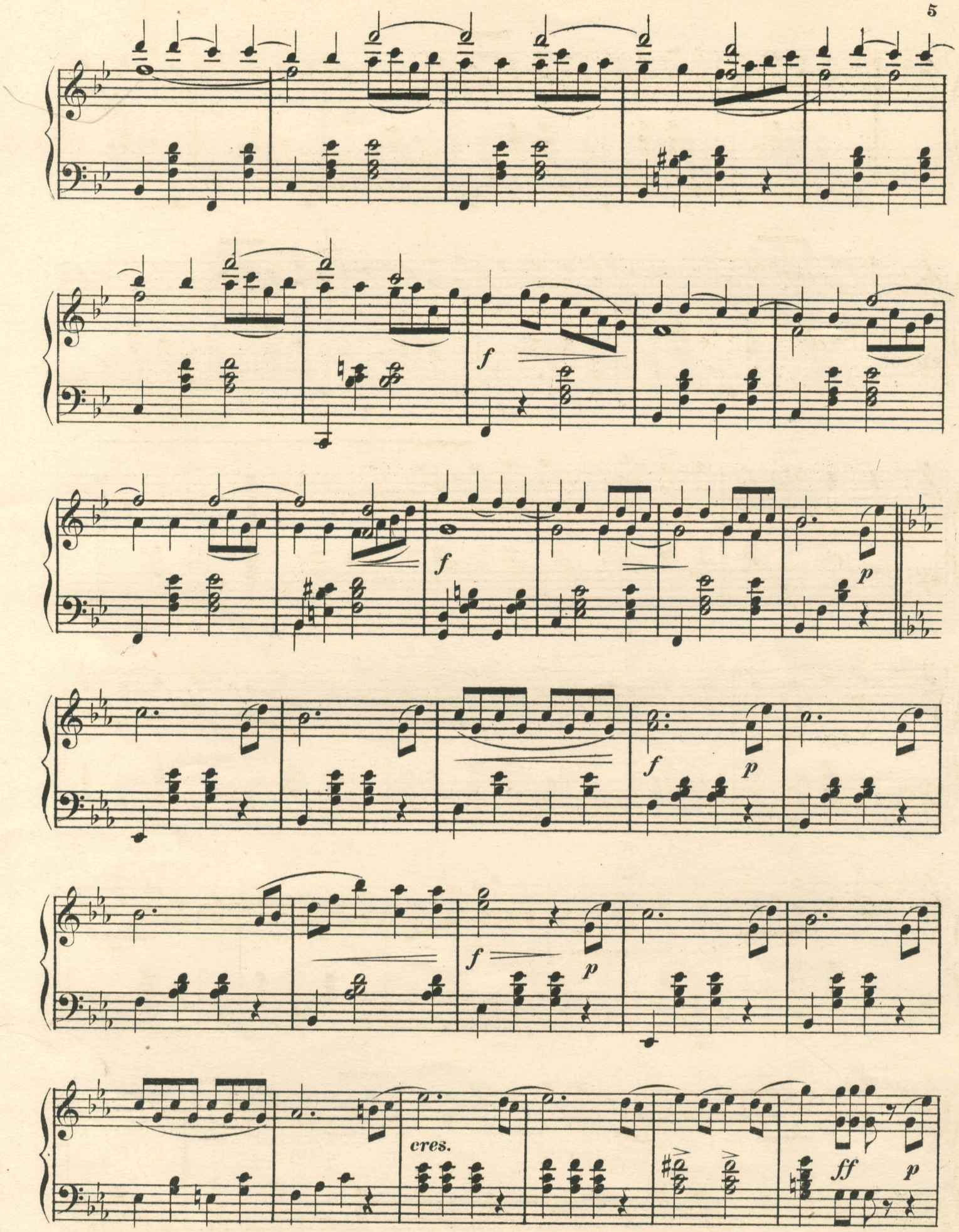
f
f
p
f
p
f
p
cres.
ff
p

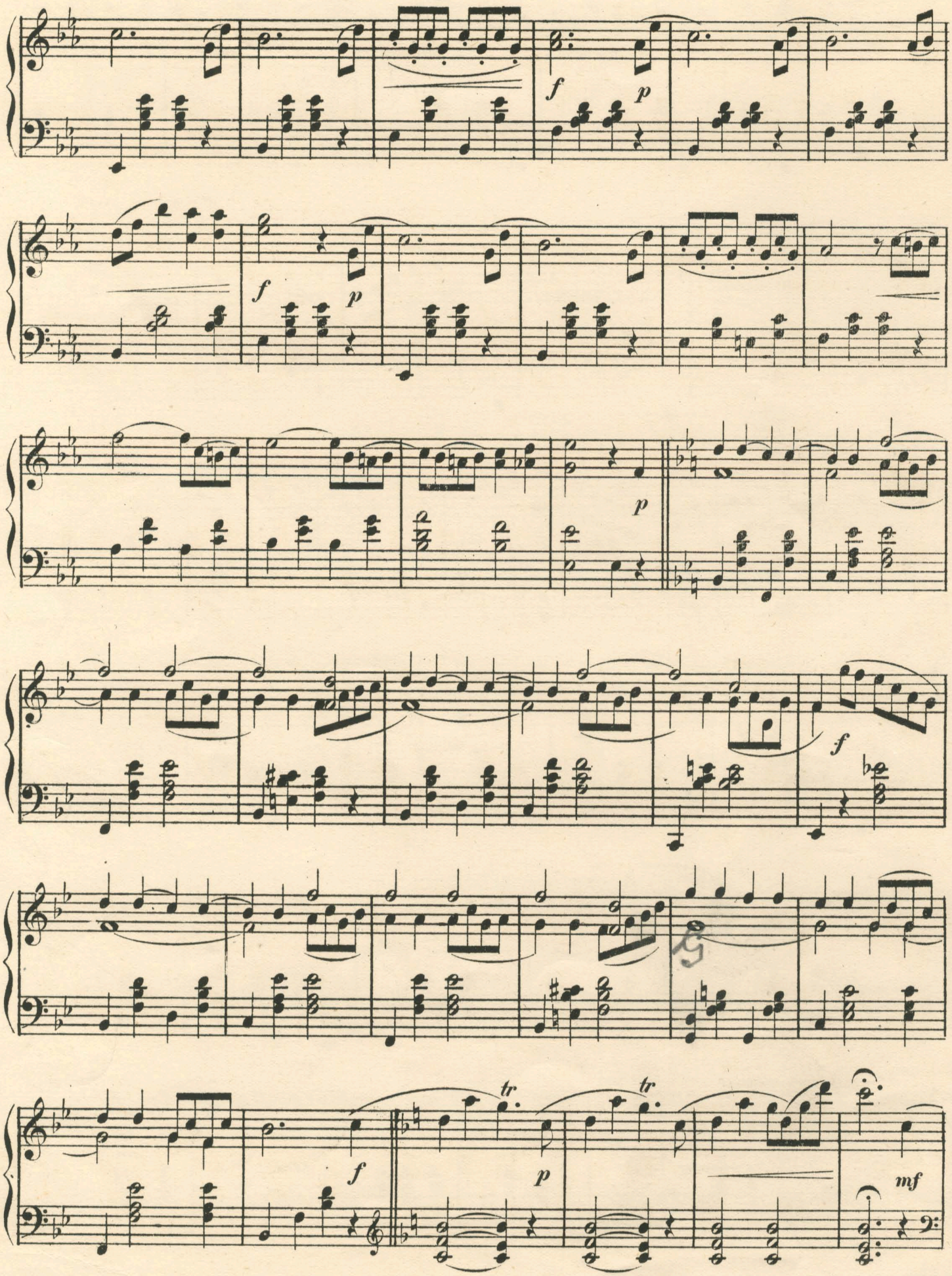
f
p
f
p
p
f
tr
tr
f
p
mf

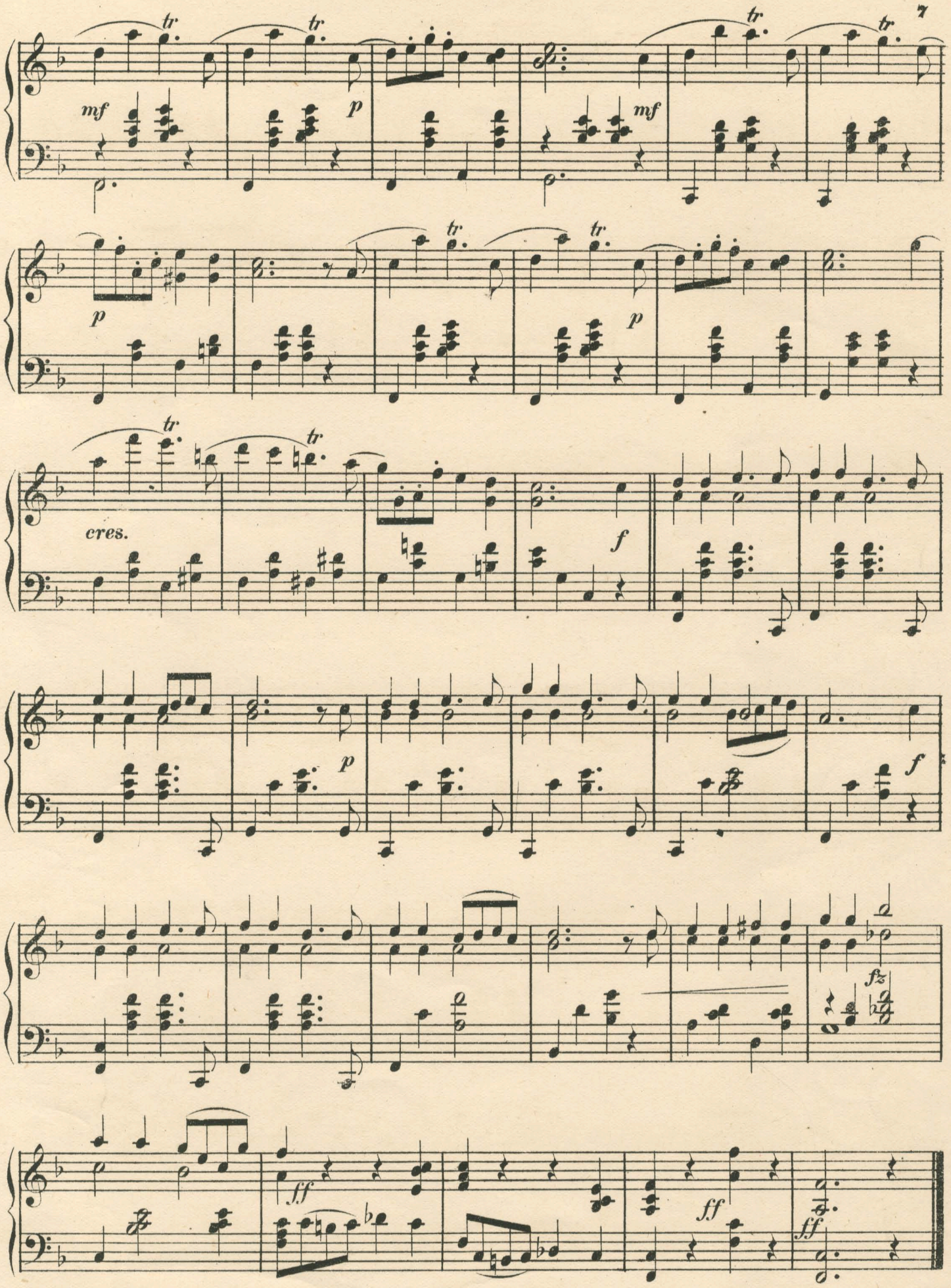

Hounslow N.Y.